AFIRM Autism Focused Intervention Resources & Modules

Step-by-Step Instructions for Correcting the Name on Your AFIRM Certificate

STEP 1

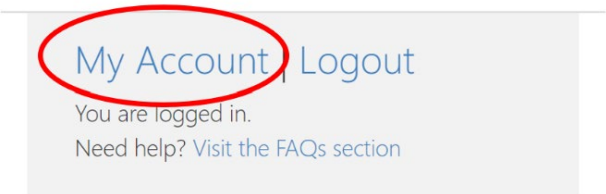

After login, click on **My Account** located in the top-right of your screen.

STEP 2

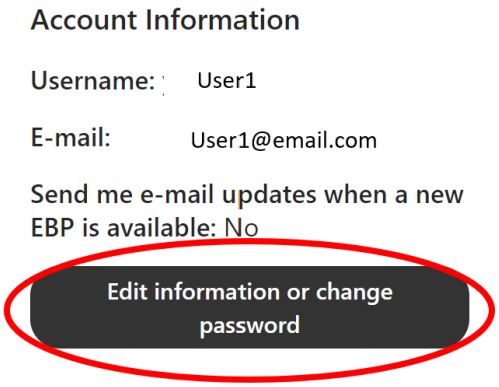

Scroll down to **Account Information** on the right side of the screen. Click on the **Edit Information or change password** button.

STEP 3

Update the information in the **Full Name*** line.

STEP 4

Scroll down to the bottom of the page and click **Save**.